

TO EMERALD ISLE / NC HWY 24

SALTER PATH RD (NC 58 HWY)

SALTER PATH RD (NC 58 HWY)

TO ATLANTIC BEACH / US HWY 70

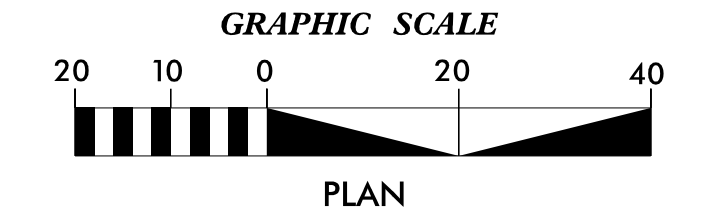
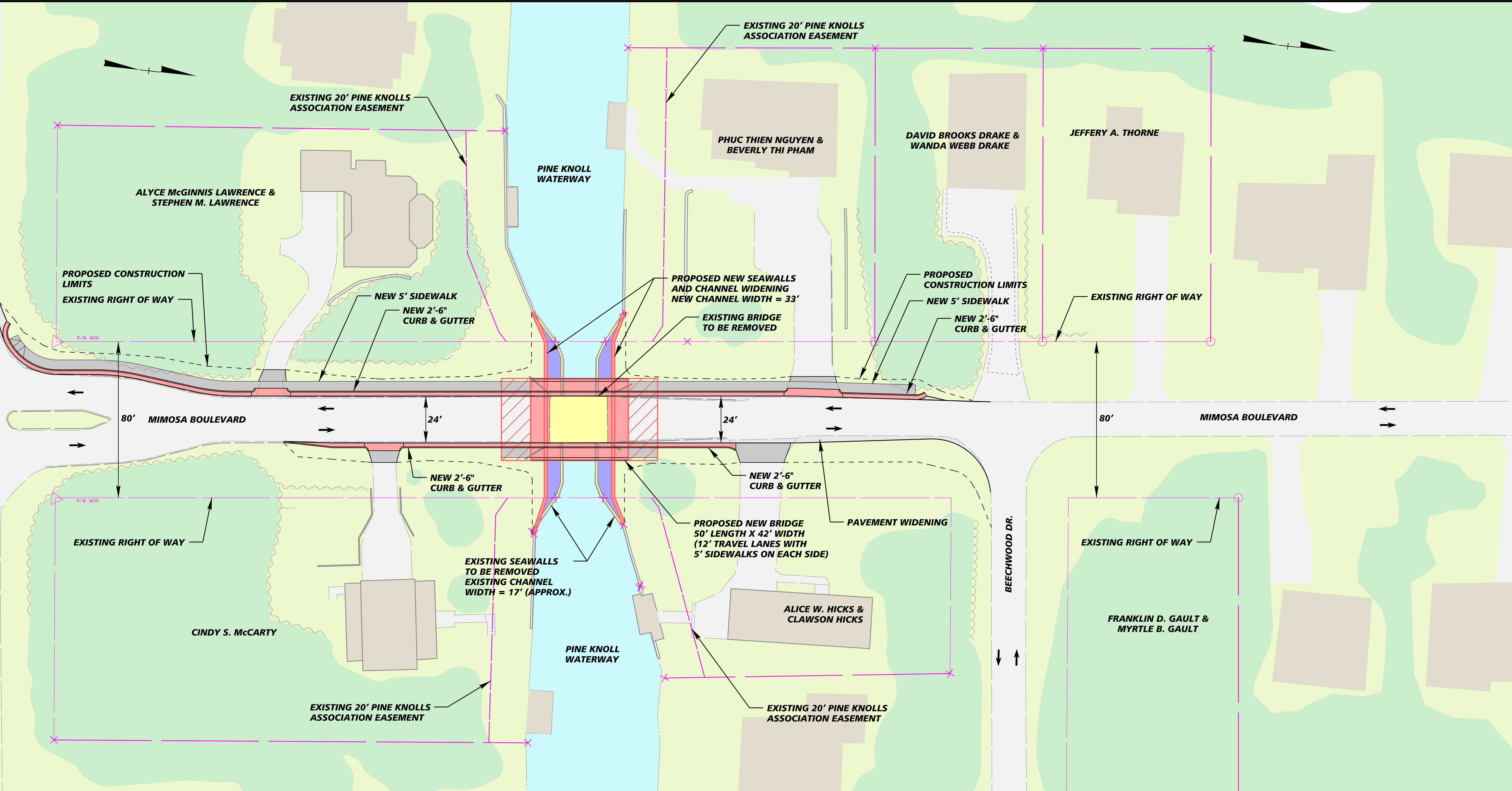

Kimley-Horn and Associates, Inc.
 PROJECT: MIMOSA BOULEVARD BRIDGE REPLACEMENT
 DATE: 07/2020

MIMOSA BOULEVARD
 MIMOSA BRIDGE REPLACEMENT PROJECT
 NCDOT TIP PROJECT B-5001
 TOWN OF PINE KNOLL SHORES
 CARTERET COUNTY, NC



LEGEND			
	PROPOSED CONCRETE SIDEWALK		EXISTING NATURAL AREAS
	PROPOSED NEW PAVEMENT/ROADWAY WIDENING		EXISTING PAVEMENT
	PROPOSED BRIDGE, SEAWALLS, CURB & GUTTER		EXISTING BRIDGE/SEAWALLS
	PROPOSED CHANNEL WIDENING		EXISTING STRUCTURE